

Plat of Survey

of

Lots 10100 through 10107 of Block 184 of the Fifth Map of Lake Como Beach,
a subdivision located in the Northwest 1/4 of Section 28, Town 2 North, Range 17 East, Town of Geneva, Walworth County, Wisconsin.

Surveyed for: **James Morris**
3732 North Lawndale Avenue
Chicago, Illinois. 60618

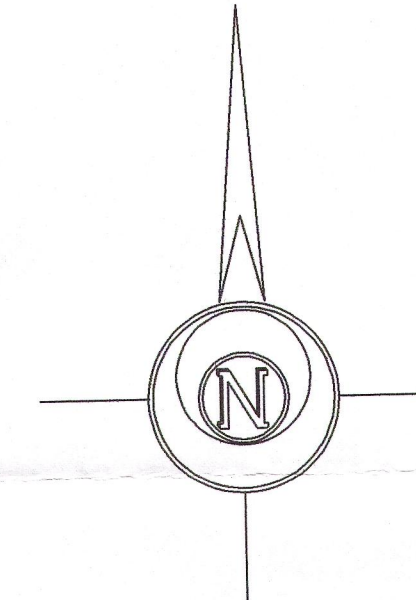
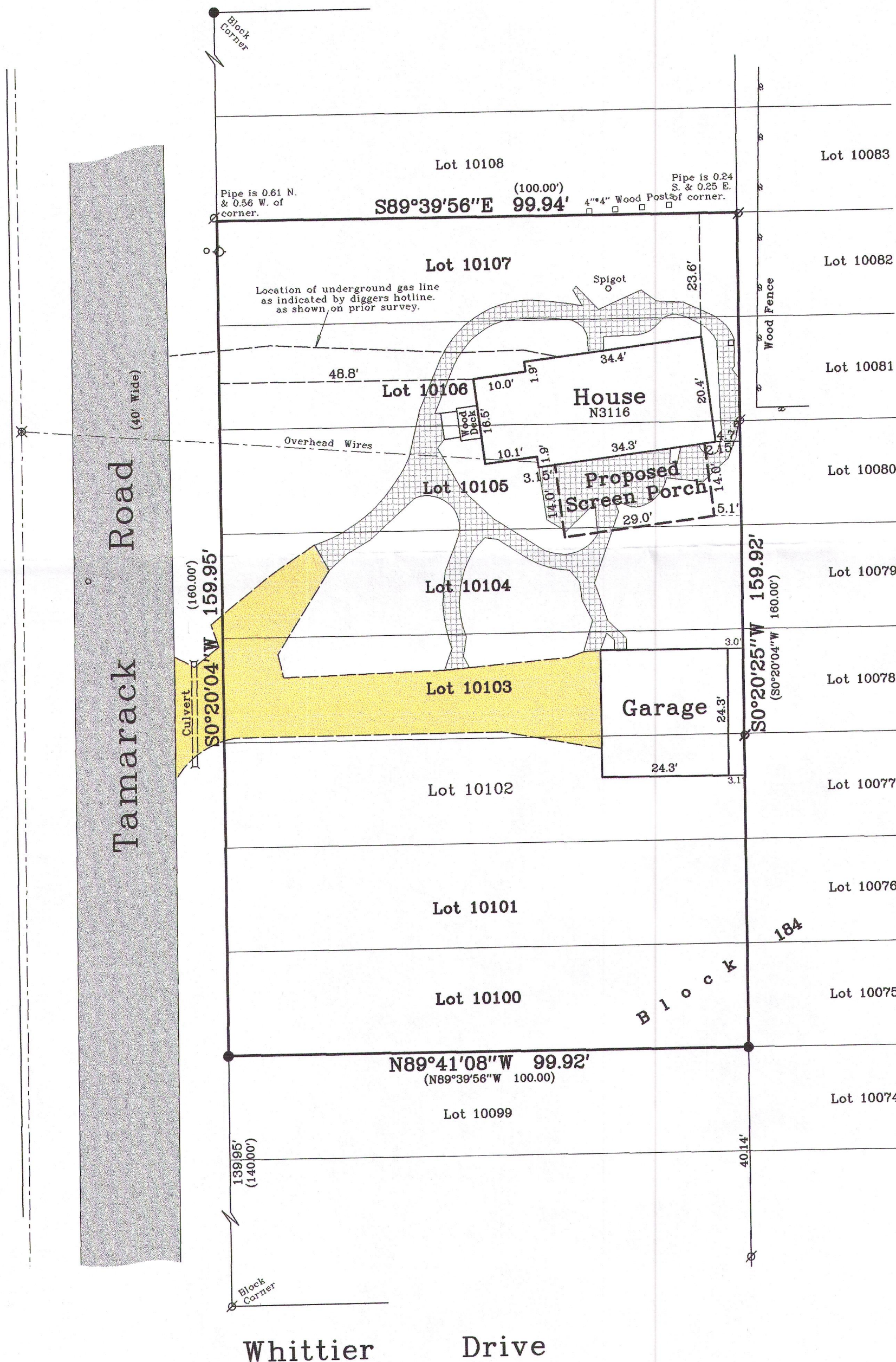

Bearings referenced to the subdivision plat.

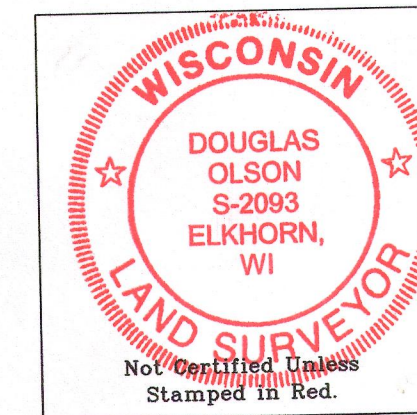

- Notes: 1) This survey plat is not certified unless signed and sealed in red ink.
2) This survey is subject to Wisconsin lien laws. This Plat of Survey is the notice of intent to file lien. Lien waiver required.

Copyright 2008 by Jensen & Olson Land Surveying, LLC.

All rights reserved. No part of this survey plat may be reproduced or transmitted in any form by any means - graphic, electronic, or mechanical, including photocopying, tracing, or information storage and retrieval systems - without permission in writing from Douglas G. Olson, Jensen & Olson Land Surveying, LLC.

I hereby certify that I have surveyed the above described property and the map hereon is correct to the best of my professional knowledge and belief and shows the size and location of the property, its exterior boundaries, the location and dimensions of all visible structures thereon, boundary fences, apparent easements and roadways and visible encroachments, if any.
This survey is made for the exclusive use of the present owners of the property, and also those who purchase, mortgage or guarantee title thereto, within one year from the date hereof.

Douglas G. Olson
Wisconsin Registered Land Surveyor - 2093

Survey Date: June 18, 2008.
Revisions: No. 1 - Proposed Screen Porch

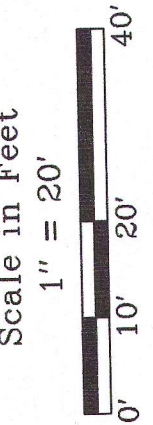

Jensen & Olson Land Surveying, LLC

45 South Wisconsin Street
P.O. Box 322
Elkhorn, Wisconsin. 53121
Telephone (262) 723-3434
Facsimile (262) 723-8044

Legend
Found Iron Pipe
Found Iron Rod
Recorded Information
Recorded Line Post
Recorded Pole
Recorded Pole
Recorded Pole
Recorded Pole
Recorded Pole

Sheet 1 of 1 Sheets
Job Reference Number
2016.013

2016.013

JLCB-2182

217-4205